

THIS DRAWING IS THE PROPERTY OF ADAM ARCHITECTURE. IT IS TO BE USED ONLY FOR THE PROJECT AND SITE SPECIFICALLY IDENTIFIED HEREIN. IT IS NOT TO BE REPRODUCED, COPIED, OR TRANSMITTED IN ANY FORM OR BY ANY MEANS, ELECTRONIC OR MECHANICAL, INCLUDING PHOTOCOPYING, RECORDING, OR BY ANY INFORMATION STORAGE AND RETRIEVAL SYSTEM, WITHOUT THE WRITTEN PERMISSION OF ADAM ARCHITECTURE.

Adjacent Properties and Boundaries are shown for illustrative purposes only and have not been surveyed unless otherwise stated.
 All areas shown are approximate and should be verified before forming the basis of a decision.
 Do not make other than for Planning Application purposes.
 All dimensions must be checked by the contractor before commencing work on site.
 No deviation from this drawing will be permitted without the prior written consent of the Architect.
 The copyright of this drawing remains with the Architect and may not be reproduced in any form without prior written consent.
 Ground Floor Slabs, Foundations, Sub-Structures, etc. All work below ground level is shown provisionally. Inspection of ground conditions is essential prior to work commencing.
 Reassessment is essential when the ground conditions are apparent, and redesign may be necessary in the light of soil conditions found. The responsibility for establishing the soil and sub-soil conditions rests with the contractor.

Scale 1:100

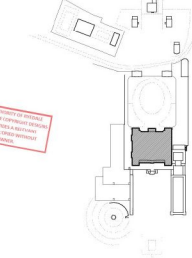

Key Plan

PLANNING DRAWINGS

No.	Date	Description	Initials
PROJECT			
		Bavenwick Hall	
		Kirkhymoorside	
TITLE:			
		Main Building - First Floor Plan	
SCALE:			
		1:100 @A1	
DATE:			
		2015 September	
DRAWING No:			
		5766/03	
DRAWN BY:			
		BJ	

ADAM ARCHITECTURE

OLD HYDE HOUSE, 75 HYDE STREET
 WINCHESTER, HAMPSHIRE, SO23 7DW
 TELEPHONE: 01964 448481 FACSIMILE: 01964 441403
 www.adamarchitecture.com contact@adamarchitecture.com

DATE VALID
 08/10/15

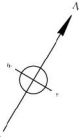
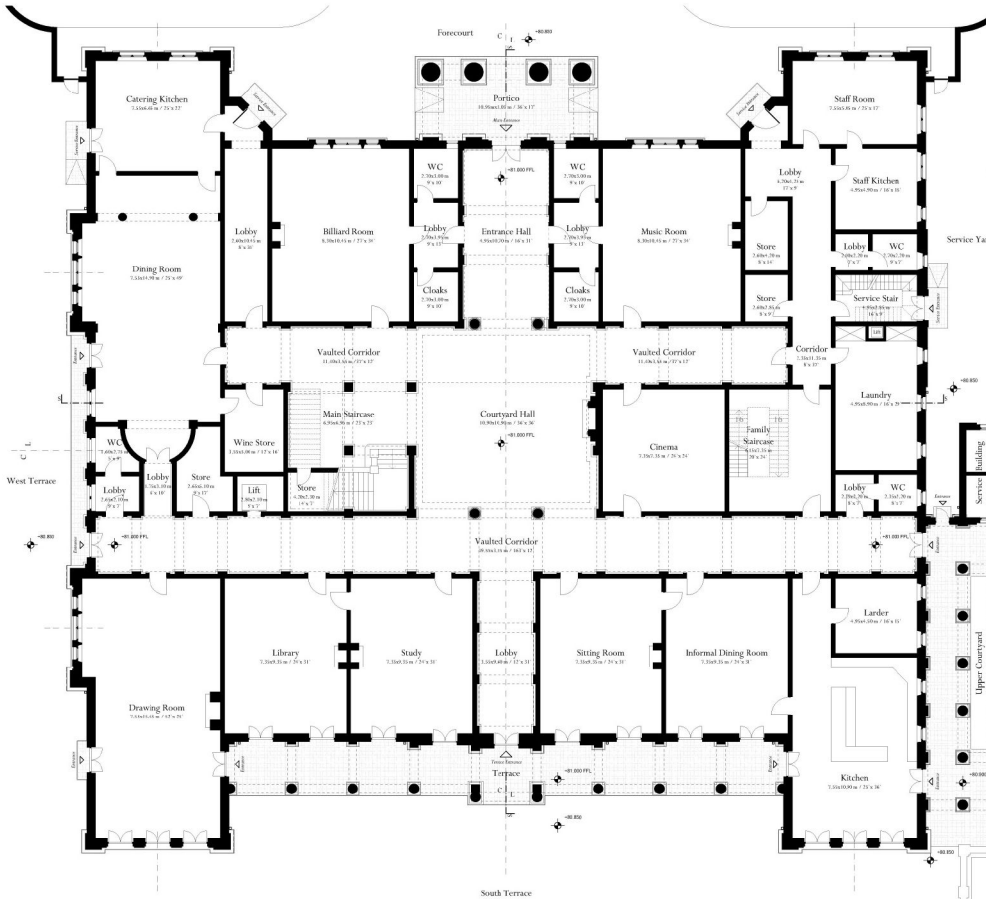

Adjacent Properties and Boundaries are shown for illustrative purposes only and have not been surveyed unless otherwise stated.
 All areas shown are approximate and should be verified before forming the basis of a contract.
 Do not make other than for Planning Application purposes.
 All dimensions must be checked by the contractor before commencing work on site.
 No deviation from this drawing will be permitted without the prior written consent of the Architect.
 The copyright of this drawing remains with the Architect and may not be reproduced in any form without prior written consent.
 Ground Floor Slabs, Foundations, Sub-Structures, etc. All work below ground level is shown provisionally. Inspection of ground conditions is essential prior to work commencing.
 Reassessment is essential when the ground conditions are apparent, and redesign may be necessary in the light of soil conditions found. The responsibility for establishing the soil and sub-soil conditions rests with the contractor.

Scale 1:100

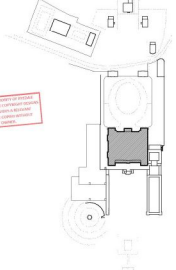

THIS DRAWING IS THE PROPERTY OF ADAM ARCHITECTURE. IT IS TO BE USED ONLY FOR THE PROJECT AND SITE SPECIFICALLY IDENTIFIED HEREIN. IT IS NOT TO BE REPRODUCED, COPIED, OR TRANSMITTED IN ANY FORM OR BY ANY MEANS, WITHOUT THE WRITTEN PERMISSION OF ADAM ARCHITECTURE.

Key Plan

PLANNING DRAWINGS

No.	Date	Description	Issue
PROJECT Ravenwick Hall Kirkcubynside			
TITLE: Main Building - Ground Floor Plan			
SCALE: 1:100 @A1			
DATE: 2015 September			
DRAWING No: 5766/02			
DRAWN BY: RJ			

ADAM ARCHITECTURE

OLD HYDE HOUSE, 75 HYDE STREET
 WINCHESTER, HAMPSHIRE, SO23 7DW
 TELEPHONE: 01962 448481 FACSIMILE: 01962 441403
 www.adamarchitecture.com contact@adamarchitecture.com

LONDON OFFICE: 6 QUEEN SQUARE, WC1N 3AT
 TELEPHONE: 020 7841 0140 FACSIMILE: 01782 833163
 ADAM ARCHITECTURE IS A TRADE MEMBER OF THE ROYAL INSTITUTE OF ARCHITECTS

DATE VALID
 08/10/15

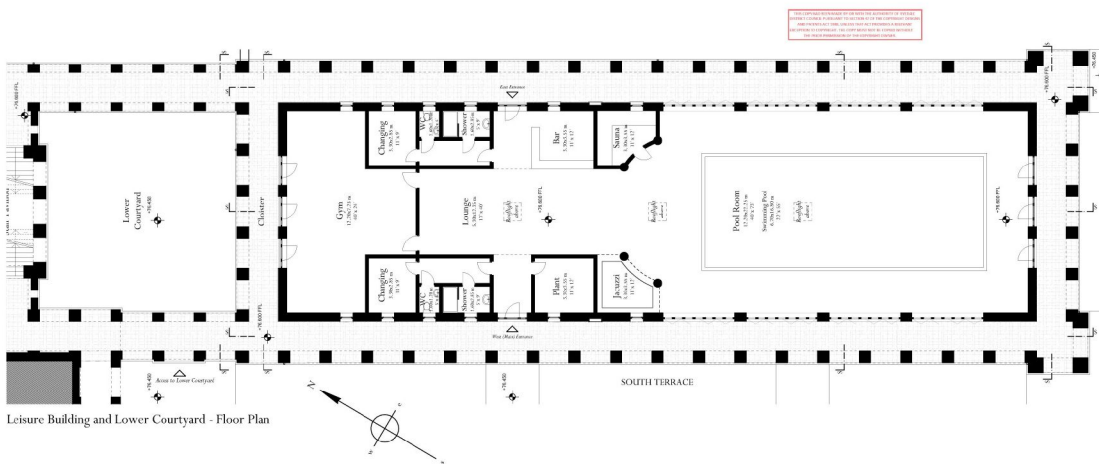

Leisure Building and Lower Courtyard - Floor Plan

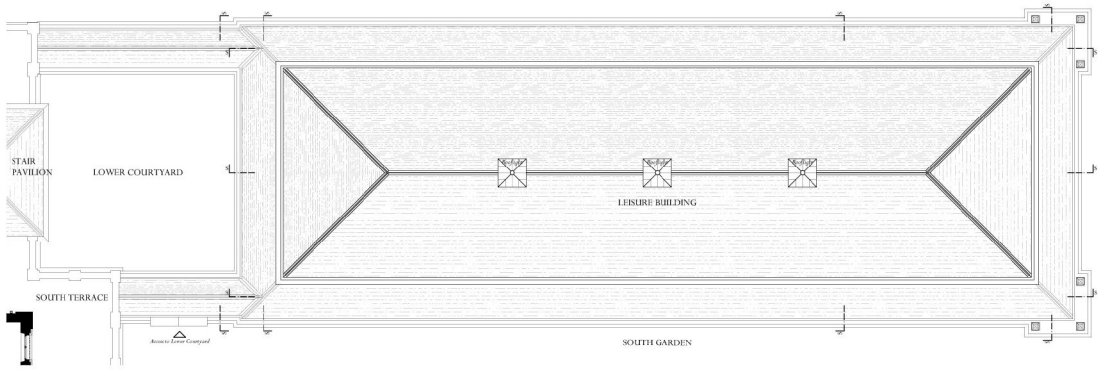

Leisure Building and Lower Courtyard - Roof Plan

Adjacent Properties and Boundaries are shown for illustrative purposes only and have not been surveyed unless otherwise stated.
 All areas shown are approximate and should be verified before forming the basis of a decision.
 Do not make other than for Planning Application purposes.
 All dimensions must be checked by the contractor before commencing work on site.
 No deviation from this drawing will be permitted without the prior written consent of the Architect.
 The copyright of this drawing remains with the Architect and may not be reproduced in any form without prior written consent.
 Ground Plans, Stairs, Foundations, Sub-Structures, etc. All work below ground level is shown provisionally. Inspection of ground condition is essential prior to work commencing.
 Reassessment is essential when the ground conditions are apparent, and redesign may be necessary in the light of soil conditions found. The responsibility for establishing the soil and sub-soil conditions rests with the contractor.

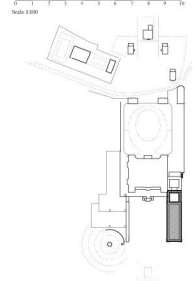

Key Plan

PLANNING DRAWINGS

No.	Date	Description	Initials
PROJECT Ravenwick Hall Kirkhymoorside			
TITLE: Leisure Building - Floor Plans			
SCALE: 1:100 @A1			
DATE: 2015 September			
DRAWING No.: 5766/10			
DRAWN BY: MJ			

ADAM ARCHITECTURE
 OLD HYDE HOUSE, 75 HYDE STREET
 WINCHESTER, HAMPSHIRE, SO23 7DW
 TELEPHONE: 01962 34361 FACSIMILE: 01962 34363
 www.adamarchitecture.com contact@adamarchitecture.com

DATE VALID
06/10/15

LONDON OFFICE: 6 QUEEN SQUARE, WC1N 3AT
 TELEPHONE: 020 7841 0140 FACSIMILE: 01782 833163
 ADAM ARCHITECTURE IS A TRADE MEMBER OF THE ROYAL INSTITUTE OF ARCHITECTS

THIS COPY HAS BEEN MADE BY OR WITH THE AUTHORITY OF RESTATEMENT CONSULTING PUBLISHED TO THE TERMS OF THE COPYRIGHT LICENSES AND PATENTS ACT 2014, UNLESS THAT ACT PROVIDES A BULENT EXCEPT TO COPYRIGHT. THE COPY MUST NOT BE COPIED WITHOUT THE WRITTEN PERMISSION OF THE COPYRIGHT OWNER.

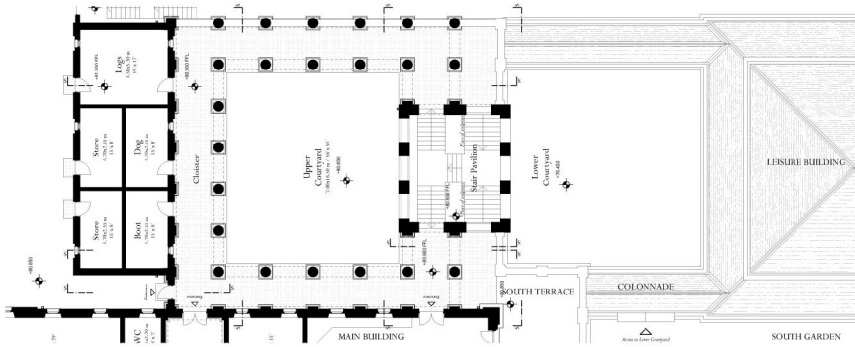

Courtyards - Floor Plan

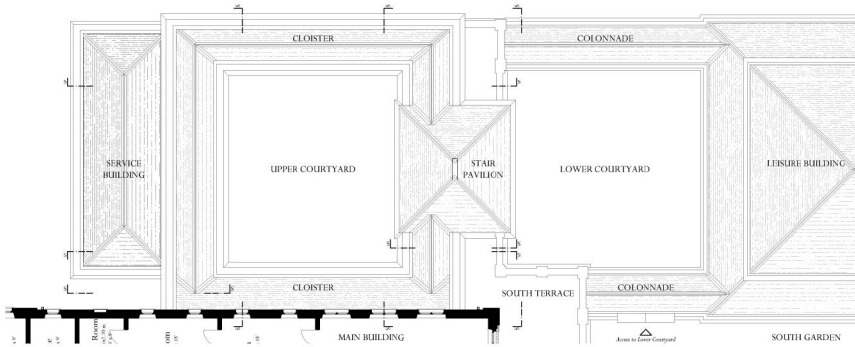

Courtyards - Roof Plan

Adjacent Properties and Boundaries are shown for illustrative purposes only and have not been surveyed unless otherwise stated.
 All areas shown are approximate and should be verified before forming the basis of a decision.
 Do not make other than for Planning Application purposes.
 All dimensions must be checked by the contractor before commencing work on site.
 No deviation from this drawing will be permitted without the prior written consent of the Architect.
 The copyright of this drawing remains with the Architect and may not be reproduced in any form without prior written consent.
 Ground Floor Slabs, Foundations, Sub-Structures, etc. All work below ground level is shown provisionally. Inspection of ground conditions is essential prior to work commencing.
 Reassessment is essential when the ground conditions are apparent, and redesign may be necessary in the light of soil conditions found. The responsibility for establishing the soil and sub-soil conditions rests with the contractor.

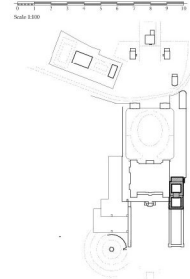

Key Plan

PLANNING DRAWINGS

No.	Date	Description	Issue

PROJECT Ravenwick Hall
Kirkcubynside

TITLE: Upper Courtyard - Floor Plans

SCALE: 1:100 @A1

DATE: 2015 September

DRAWING No: 5766/13

DRAWN BY: MJ

ADAM ARCHITECTURE

OLD HYDE HOUSE, 75 HYDE STREET
 WINCHESTER, HAMPSHIRE, SO23 7DW
 TELEPHONE: 01962 443441 FACSIMILE: 01962 443404
 www.adamarchitecture.com contact@adamarchitecture.com

DATE VALID
08/10/15

LONDON OFFICE: 6 QUEEN SQUARE, WC1N 3AT
 TELEPHONE: 020 7841 0140 FACSIMILE: 01782 843163
 ADAM ARCHITECTURE IS A TRADE MEMBER OF THE ROYAL INSTITUTE OF ARCHITECTS

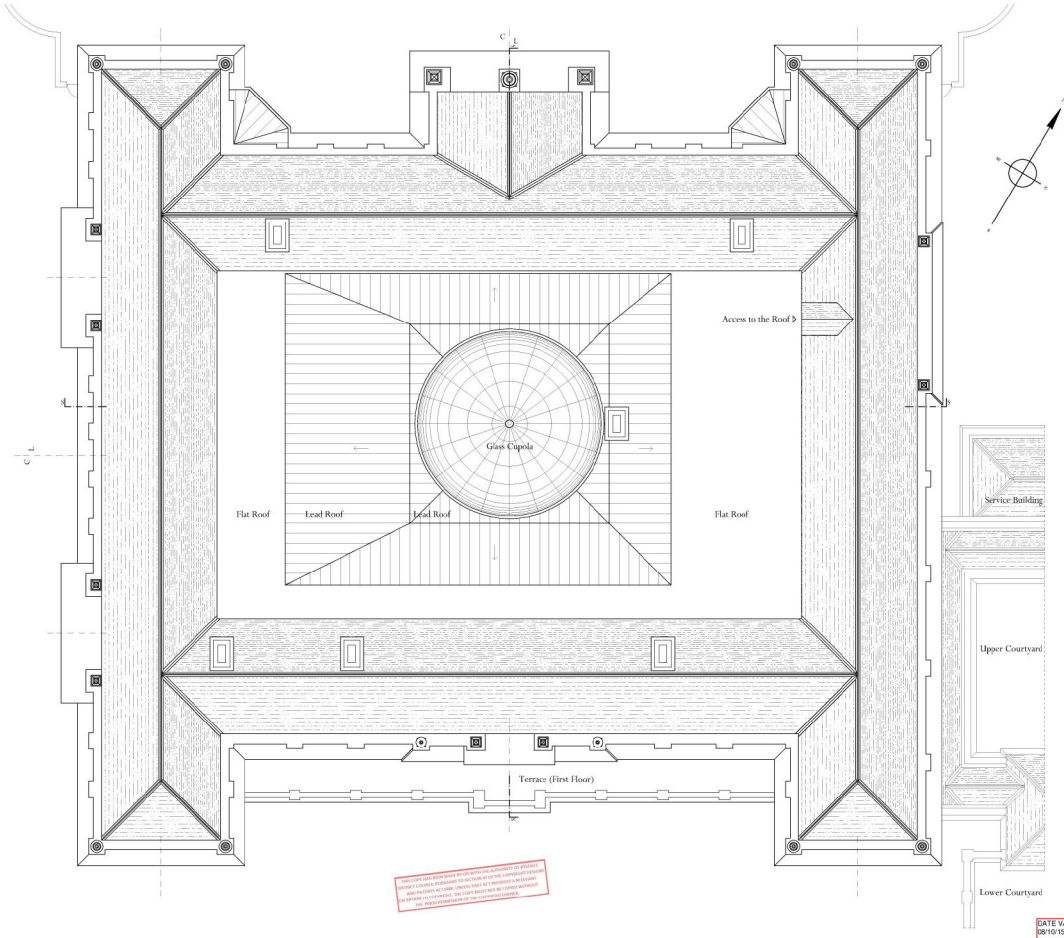

Adjacent Properties and Boundaries are shown for illustrative purposes only and have not been surveyed unless otherwise stated.
 All areas shown are approximate and should be verified before forming the basis of a decision.
 Do not make other than for Planning Application purposes.
 All dimensions must be checked by the contractor before commencing work on site.
 No deviation from this drawing will be permitted without the prior written consent of the Architect.
 The copyright of this drawing remains with the Architect and may not be reproduced in any form without prior written consent.
 Ground Floor Slabs, Foundations, Sub-Structures, etc. All work below ground level is shown provisionally. Inspection of ground condition is essential prior to work commencing.
 Reassessment is essential where the ground conditions are apparent, and redesign may be necessary in the light of soil conditions found. The responsibility for establishing the soil and sub-soil conditions rests with the contractor.

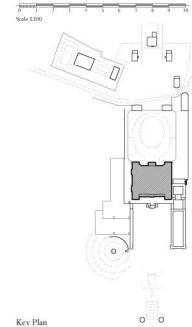

PLANNING DRAWINGS

No.	Date	Description	Issue

PROJECT Ravenwick Hall
 Kirkhammoorside

TITLE: Main Building - Roof Plan

SCALE: 1:100 @A1

DATE: 2015 September

DRAWING No: 5766/04

DRAWN BY: MJ

ADAM ARCHITECTURE
 OLD HYDE HOUSE, 75 HYDE STREET
 WINCHESTER, HAMPSHIRE, SO23 7DW
 TELEPHONE: 01962 443441 FACSIMILE: 01962 443403
 www.adamarchitecture.com contact@adamarchitecture.com

LONDON OFFICE: 6 QUEEN SQUARE, WC1N 3AT
 TELEPHONE: 020 7841 0140 FACSIMILE: 01762 843163
 ADAM ARCHITECTURE IS A TRADE MARK OF ADAM ARCHITECTURE LIMITED

DATE VALID
 09/15